HA segment

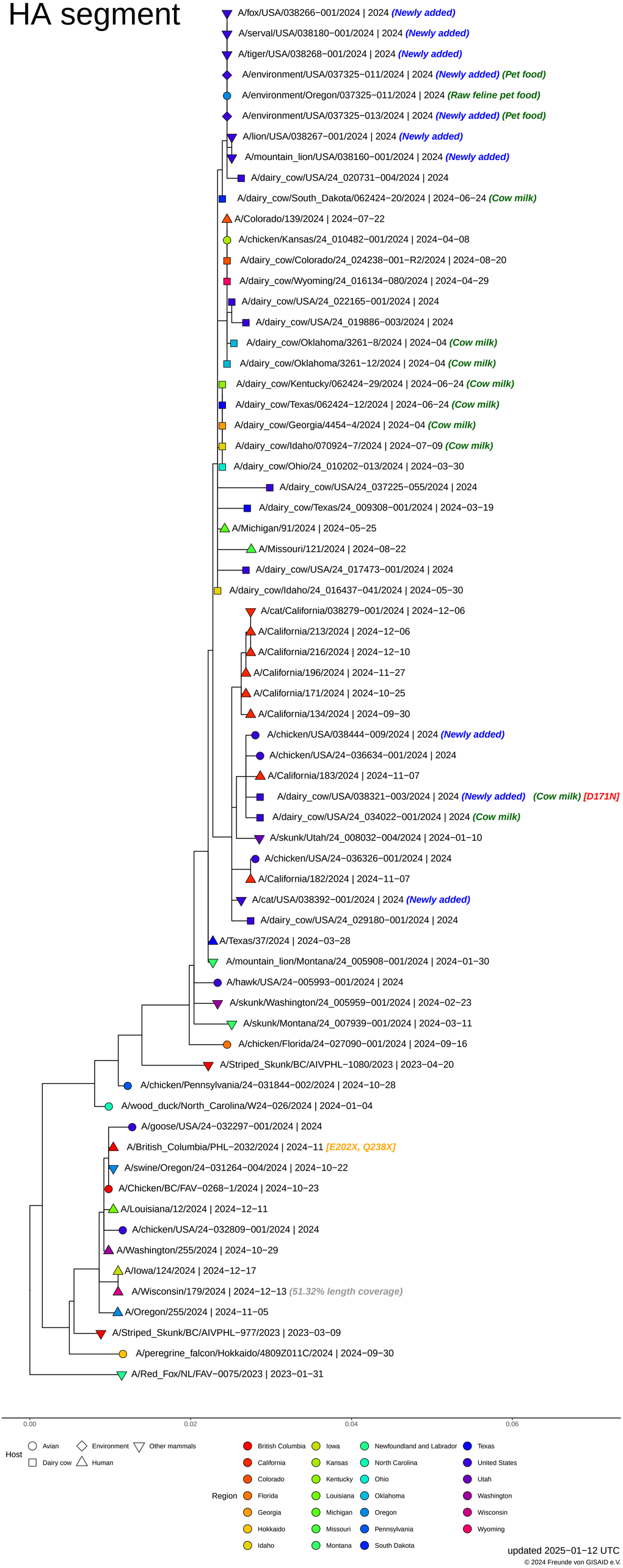
A/fox/USA/038266−001/2024 | 2024 (Newly added)
A/serval/USA/038180−001/2024 | 2024 (Newly added)
A/tiger/USA/038268−001/2024 | 2024 (Newly added)
A/environment/USA/037325−011/2024 | 2024 (Newly added) (Pet food)
A/environment/Oregon/037325−011/2024 | 2024 (Raw feline pet food)
A/environment/USA/037325−013/2024 | 2024 (Newly added) (Pet food)
A/lion/USA/038267−001/2024 | 2024 (Newly added)
A/mountain_lion/USA/038160−001/2024 | 2024 (Newly added)
A/dairy_cow/USA/24_020731−004/2024 | 2024
A/dairy_cow/South_Dakota/062424−20/2024 | 2024−06−24 (Cow milk)
A/Colorado/139/2024 | 2024−07−22
A/chicken/Kansas/24_010482−001/2024 | 2024−04−08
A/dairy_cow/Colorado/24_024238−001−R2/2024 | 2024−08−20
A/dairy_cow/Wyoming/24_016134−080/2024 | 2024−04−29
A/dairy_cow/USA/24_022165−001/2024 | 2024
A/dairy_cow/USA/24_019886−003/2024 | 2024
A/dairy_cow/Oklahoma/3261−8/2024 | 2024−04 (Cow milk)
A/dairy_cow/Oklahoma/3261−12/2024 | 2024−04 (Cow milk)
A/dairy_cow/Kentucky/062424−29/2024 | 2024−06−24 (Cow milk)
A/dairy_cow/Texas/062424−12/2024 | 2024−06−24 (Cow milk)
A/dairy_cow/Georgia/4454−4/2024 | 2024−04 (Cow milk)
A/dairy_cow/Idaho/070924−7/2024 | 2024−07−09 (Cow milk)
A/dairy_cow/Ohio/24_010202−013/2024 | 2024−03−30
A/dairy_cow/USA/24_037225−055/2024 | 2024
A/dairy_cow/Texas/24_009308−001/2024 | 2024−03−19
A/Michigan/91/2024 | 2024−05−25
A/Missouri/121/2024 | 2024−08−22
A/dairy_cow/USA/24_017473−001/2024 | 2024
A/dairy_cow/Idaho/24_016437−041/2024 | 2024−05−30
A/cat/California/038279−001/2024 | 2024−12−06
A/California/213/2024 | 2024−12−06
A/California/216/2024 | 2024−12−10
A/California/196/2024 | 2024−11−27
A/California/171/2024 | 2024−10−25
A/California/134/2024 | 2024−09−30
A/chicken/USA/038444−009/2024 | 2024 (Newly added)
A/chicken/USA/24−036634−001/2024 | 2024
A/California/183/2024 | 2024−11−07
A/dairy_cow/USA/038321−003/2024 | 2024 (Newly added) (Cow milk) [D171N]
A/dairy_cow/USA/24_034022−001/2024 | 2024 (Cow milk)
A/skunk/Utah/24_008032−004/2024 | 2024−01−10
A/chicken/USA/24−036326−001/2024 | 2024
A/California/182/2024 | 2024−11−07
A/cat/USA/038392−001/2024 | 2024 (Newly added)
A/dairy_cow/USA/24_029180−001/2024 | 2024
A/Texas/37/2024 | 2024−03−28
A/mountain_lion/Montana/24_005908−001/2024 | 2024−01−30
A/hawk/USA/24−005993−001/2024 | 2024
A/skunk/Washington/24_005959−001/2024 | 2024−02−23
A/skunk/Montana/24_007939−001/2024 | 2024−03−11
A/chicken/Florida/24−027090−001/2024 | 2024−09−16
A/Striped_Skunk/BC/AIVPHL−1080/2023 | 2023−04−20
A/chicken/Pennsylvania/24−031844−002/2024 | 2024−10−28
A/wood_duck/North_Carolina/W24−026/2024 | 2024−01−04
A/goose/USA/24−032297−001/2024 | 2024
A/British_Columbia/PHL−2032/2024 | 2024−11 [E202X, Q238X]
A/swine/Oregon/24−031264−004/2024 | 2024−10−22
A/Chicken/BC/FAV−0268−1/2024 | 2024−10−23
A/Louisiana/12/2024 | 2024−12−11
A/chicken/USA/24−032809−001/2024 | 2024
A/Washington/255/2024 | 2024−10−29
A/Iowa/124/2024 | 2024−12−17
A/Wisconsin/179/2024 | 2024−12−13 (51.32% length coverage)
A/Oregon/255/2024 | 2024−11−05
A/Striped_Skunk/BC/AIVPHL−977/2023 | 2023−03−09
A/peregrine_falcon/Hokkaido/4809Z011C/2024 | 2024−09−30
A/Red_Fox/NL/FAV−0075/2023 | 2023−01−31
0.00
0.02
0.04
0.06
Host
Avian
Environment
Other mammals
Dairy cow
Human
Region
British Columbia
California
Colorado
Florida
Georgia
Hokkaido
Idaho
Iowa
Kansas
Kentucky
Louisiana
Michigan
Missouri
Montana
Newfoundland and Labrador
North Carolina
Ohio
Oklahoma
Oregon
Pennsylvania
South Dakota
Texas
United States
Utah
Washington
Wisconsin
Wyoming
updated 2025−01−12 UTC
© 2024 Freunde von GISAID e.V.